

Patient report

Bio-Rad DATE: 06/07/2019
D-10 TIME: 06:35 PM
S/N: #DJ4I016123 Software version: 4.20-2
Sample ID: 10483108
Injection date 06/07/2019 05:21 PM
Injection #: 25 Method: HbA1c
Rack #: --- Rack position: 5

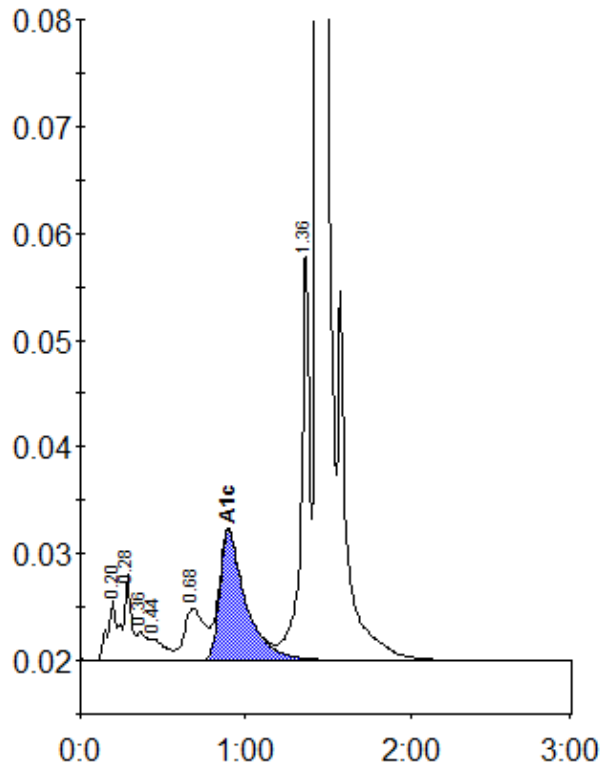

Peak table - ID: 10483108

Peak	R.time	Height	Area	Area %
A1a	0.20	5594	20267	0.9
A1b	0.28	7973	27975	1.3
Unknown	0.36	2592	10186	0.5
F	0.44	2004	12393	0.6
LA1c/CHb-1	0.68	4847	42040	2.0
A1c	0.90	12115	133151	8.4
P3	1.36	38527	138096	6.4
A0	1.44	568481	1763853	82.1
Total Area:	2147961			

Concentration:	%
A1c	8.4